

11.000 H.P. D.C. & A.P.P. SLAB WITH
CONCRETE

PROPOSED ADDITIONS TO FIRST FLOOR TO THE EXISTING PREMISES IN SF NO. 239/1 & 239/2 PLOT NO. 36 OF POPUR VILLAGE, SAIKAPET TC, CHINGELPET DIST. SCALE 1/4" = 1'-0"

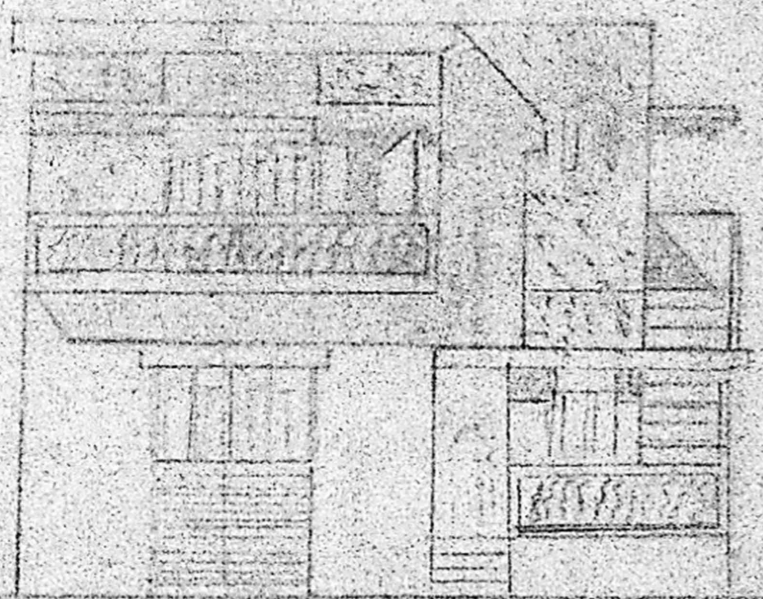

FRONT ELEVATION AREAS

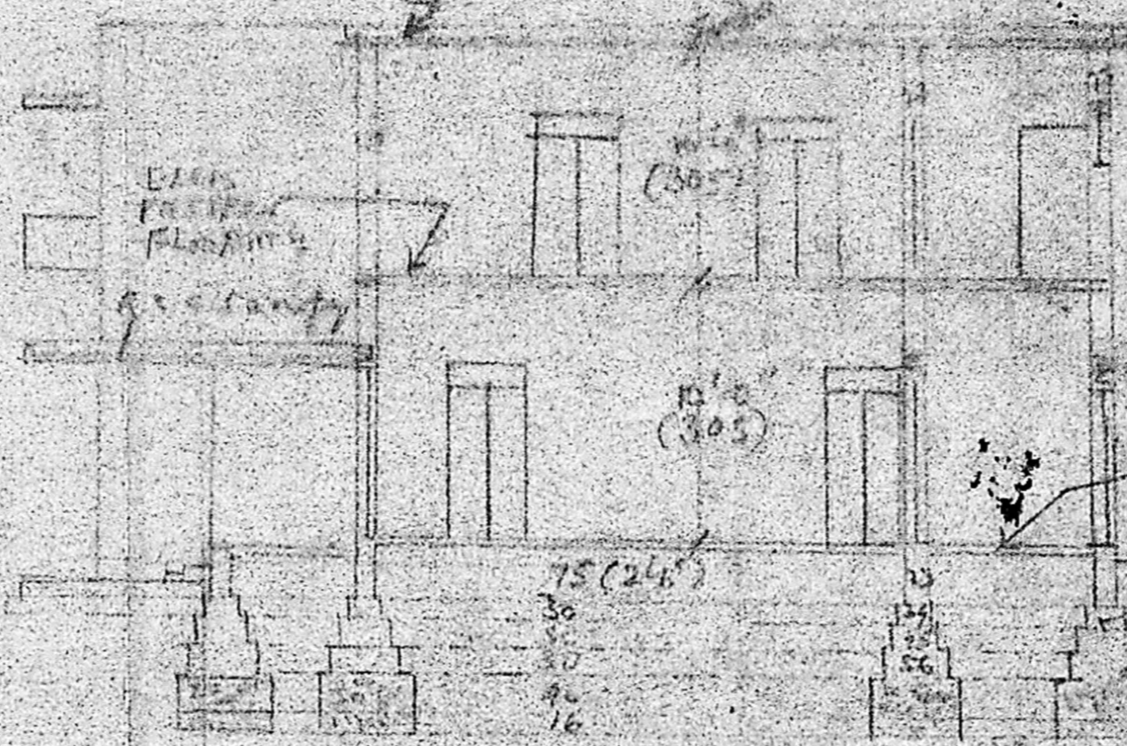

SECTION ON A-A

1. PLOT EXTENT: 29.311
2. EXISTING G/F PLANT AREA: 1004
3. PROPOSED ADDITIONS (G/F): 934

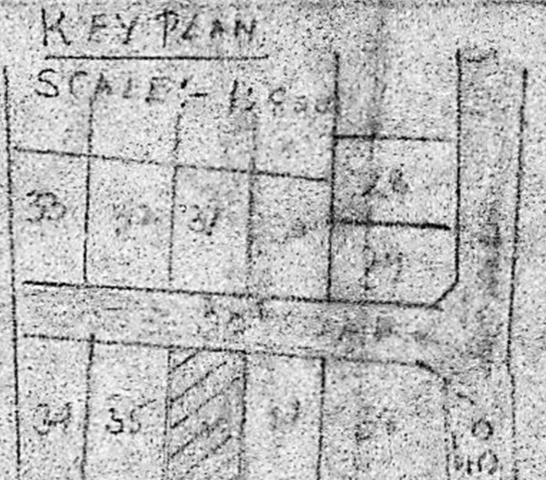

KEY PLAN
SCALE - 1/2" = 1'-0"

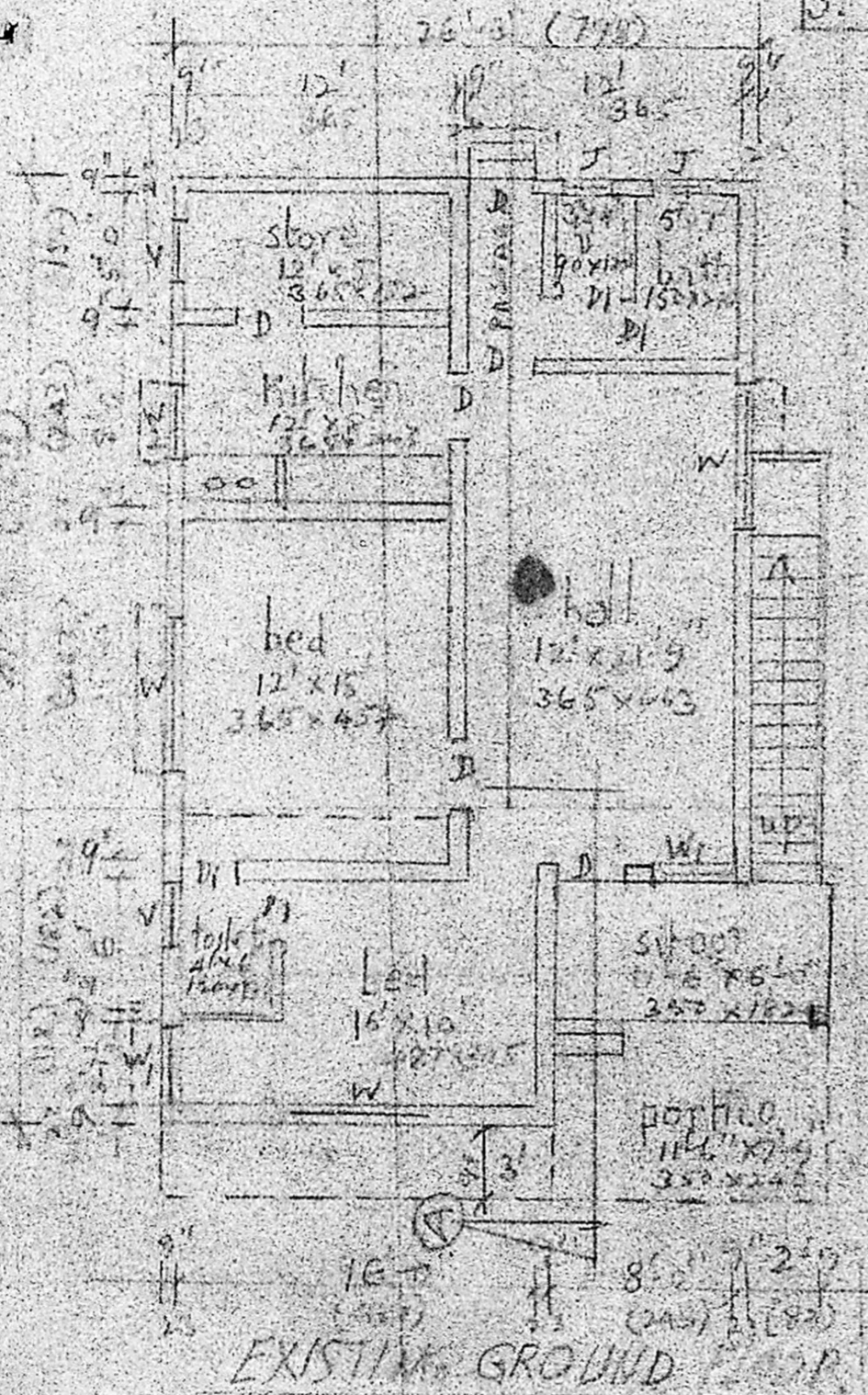

EXISTING GROUND FLOOR

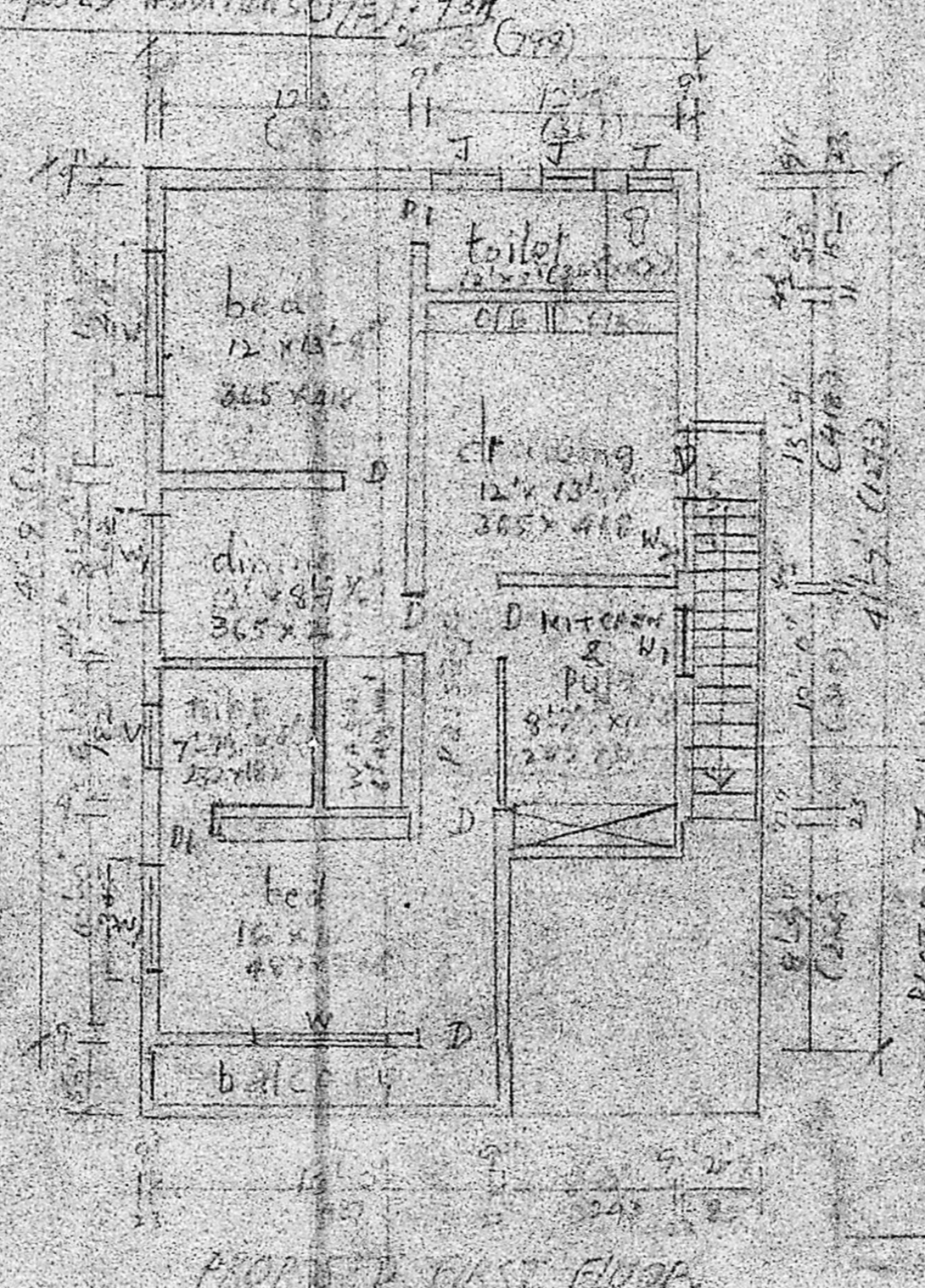

PROPOSED FIRST FLOOR

SITE PLAN
Planning Permit No. A/184/91
APPROVED
SUBJECT TO THE REGULATIONS IN THIS ORDER
DDV No. A/2.1010/50 & 27/25/91
J. Jayaram
FOR MEMBER OF THE
MADRAS METROPOLITAN
DEVELOPMENT AUTHORITY
MADRAS - 600 008

25/491
EXISTING DWELLING HOUSE (G/F)
SANCTIONED BY
F.W. OFFICER, TAMIL
TOWN PLANNING
IN P.O. ORDER NO.
DIS. NO. 311/3504
14.7.83.
PLOT NO. 36

REFERENCE

- 1) BOUNDARY
- 2) EXISTING
- 3) PROPOSED
- 4) ROAD

SCHEDULE OF JOINTERY

D	DOOR	100x210
DI	"	75x122
W	WINDOW	180x150
W2	"	138x150
W3	"	90x150
J	RIGID JALLY	90x60
V	VENTILATOR	100x60

G.L. Venkatesha
Civil Engineer
Licensed Surveyor No. 125
COROLLARY CIVIL & SURVEYING
813, SIVAPRAMODH STREET,
E. HAGAR, MADRAS-600 017.
Ph: 445548

LICENSED SURVEYOR